

+NOTICE!!

These documents have been scanned!

Do not place un-scanned documents beneath this notice!

Do not remove this notice from this file!

GPO Jacket No. 560-102
Print Order 61549
Rise Business Services, LLC
Job=AZ15 1/8/2020



Box Number= AZ15284



Claim Begin-End: AMC458295-AMC458298

1 Initial Receipt



AZ15284-31

AMC458525-AMC458783

United States Department of the Interior
Bureau of Land Management
 DIV OF LANDS, MINRLS & ENERGY
 ONE N CENTRAL AVE
 PHOENIX, AZ 85004 -4427
 Phone: 602-417-9200

Receipt	
No:	4618074

Transaction #: 4740299
Date of Transaction: 11/27/2019

CUSTOMER:	
FRED DICKINSON 7815 W ROCK SPRINGS DR PEORIA,AZ 85383-6208 US	

ENTERED
 DEC 09 2019
 BY RAM

LINE #	QTY	DESCRIPTION	REMARKS	UNIT PRICE	TOTAL
1	4.00	LOCATABLE MINERALS / MINING CLAIMS-NEW,UNADJUD, ONE OR MORE AUTH NOS / NEW MINING CLAIM PROCESSING FEE CASES: AMC458295/\$20.00, AMC458296/\$20.00, AMC458297/\$20.00, AMC458298/\$20.00		- n/a -	80.00
2	4.00	LOCATABLE MINERALS / MINING CLAIMS-NEW,UNADJUD, ONE OR MORE AUTH NOS / NEW MINING CLAIMS LOCATION FEE CASES: AMC458295/\$40.00, AMC458296/\$40.00, AMC458297/\$40.00, AMC458298/\$40.00		- n/a -	160.00
3	4.00	LOCATABLE MINERALS / MINING CLAIMS-NEW,UNADJUD, ONE OR MORE AUTH NOS / NEW MINING CLAIMS MAINTENANCE FEE CASES: AMC458295/\$165.00, AMC458296/\$165.00, AMC458297/\$165.00, AMC458298/\$165.00		- n/a -	660.00
4	1.00	LOCATABLE MINERALS / MINING CLAIMS-NOT NEW-UNADJUD,ONE AUTH NO. ONLY / MINING CLAIM MONEY RECEIVED CASES: AMC458298/\$165.00	ADDL MAINTENANCE/1	- n/a -	165.00
TOTAL:					\$1,065.00

PAYMENT INFORMATION

NOTE: Items will appear on credit card statement as "Bureau of Land Mgmt CO".

1	AMOUNT:	1065.00	POSTMARKED:	N/A
	TYPE:	CREDIT CARD	RECEIVED:	11/27/2019
	NAME:	DICKINSON, FRED 7815 W ROCK SPRINGS DR PEORIA AZ 85383-6208 US		
	CARD NO:	XXXXXXXXXXXX3310	AUTH CODE:	05730Z
	NAME ON CARD:	FRED W DICKINSON		
	SIGNATURE:			

REMARKS

This receipt was generated by the automated BLM Collections and Billing System and is a paper representation of a portion of the official electronic record contained therein.

Login ID10551

Entry Date12/06/2019

Total Amount\$165.00

Original Order Items

Line	Order#	AuthNos	TransDate	Action	Amount	CostCtr
1	4740299	AMC4588295	11/27/2019	MINING CLAIM MONEY RECEIVED	\$165.00	LLAZ920000

Order Items To Be Generated for Transfer

Line	Order#	AuthNos	TransDate	Action	Amount	CostCtr
1	4740299	AMC4588295	12/6/2019	MINING CLAIM MONEY RECEIVED	\$-165.00	LLAZ920000
2	4740299	AMC458298	12/6/2019	MINING CLAIM MONEY RECEIVED	\$165.00	LLAZ920000

NOTICE!!

These documents have been scanned!

Do not place un-scanned documents beneath this notice!

Do not remove this notice from this file!

GPO Jacket No. 560-102
Print Order 61549
Rise Business Services, LLC
Job=AZ15 1/8/2020



Box Number= AZ15284



Claim Begin-End: AMC458295-AMC458298

2 Correspondence



AZ15284-31

AMC458525-AMC458783

**NO
DOCUMENTS
FOUND**

NO DOCUMENTS FOUND
NO DOCUMENTS FOUND

NOTICE!!

These documents have been scanned!

Do not place un-scanned documents beneath this notice!

Do not remove this notice from this file!

GPO Jacket No. 560-102
Print Order 61549
Rise Business Services, LLC
Job=AZ15 1/8/2020



Box Number= AZ15284



Claim Begin-End: AMC458295-AMC458298

3 Transfers



AZ15284-31

AMC458525-AMC458783

**NO
DOCUMENTS
FOUND**

NO DOCUMENTS FOUND
NO DOCUMENTS FOUND

NOTICE!!

These documents have been scanned!

Do not place un-scanned documents beneath this notice!

Do not remove this notice from this file!

GPO Jacket No. 560-102
Print Order 61549
Rise Business Services, LLC
Job=AZ15 1/8/2020



Box Number= AZ15284



Claim Begin-End: AMC458295-AMC458298

4 Annual Filings



AZ15284-31

AMC458525-AMC458783

**NO
DOCUMENTS
FOUND**

NO DOCUMENTS FOUND
NO DOCUMENTS FOUND

NOTICE!!

These documents have been scanned!

Do not place un-scanned documents beneath this notice!

Do not remove this notice from this file!

GPO Jacket No. 560-102
Print Order 61549
Rise Business Services, LLC
Job=AZ15 1/8/2020



Box Number= AZ15284



Claim Begin-End: AMC458295-AMC458298

5 Miscellaneous



AZ15284-31

AMC458525-AMC458783

**NO
DOCUMENTS
FOUND**

NO DOCUMENTS FOUND
NO DOCUMENTS FOUND

NOTICE!!

These documents have been scanned!

Do not place un-scanned documents beneath this notice!

Do not remove this notice from this file!

GPO Jacket No. 560-102
Print Order 61549
Rise Business Services, LLC
Job=AZ15 1/8/2020



Box Number= AZ15284



Claim Begin-End: AMC458295-AMC458298

6 Location Notices-Amendments and Supporting Documents



AZ15284-31

AMC458525-AMC458783

MINING CLAIM STATUS REPORT

Data Entered: _____

MTP Checked By: PKR
GEO Checked By: _____

LEAD SERIAL NUMBER: AMC 458 295 thru AMC 458 298

NUMBER OF CLAIMS & TYPE:

4 LODE

PLACER

ASSOCIATION PLACER

MILL SITE

TUNNEL SITE

CHARGES:

Processing Fee @ \$20 = \$ 80
Location Fee @ \$40 = \$ 160
Maintenance Fee @ \$165 = \$ 660
Add'l Maint Fee for Assoc Placer = \$ _____
SUBTOTAL \$ _____
Other Fees \$ 165
Other Fees \$ _____
TOTAL \$ 1065

TOTAL ACREAGE: 20 (40) Per Claim
(Placer Only)

NUMBER OF LOCATORS: 1 (2)

DOCUMENTS RECEIVED VIA: Over-the-Counter Mail **TIMELY FILED:** Yes No

LEGAL DESCRIPTION: T 8N R 4W SEC 6, 7
T _____ R _____ SEC _____
T _____ R _____ SEC _____
T _____ R _____ SEC _____
T _____ R _____ SEC _____

BLM FOREST SERVICE SUBJ TO PL 359: Yes No
WILDERNESS AREA

SPLIT ESTATE: N/A SX PX OTHER
SRHA Was proper Notice filed if located on SHRA Land? Yes No

RECONVEYED MINERALS ON BLM LAND REQUIRE OPENING ORDER FROM 1944 TO 1993:
Open to Entry On _____ N/A

COMMENTS/STATUS: VOID PARTIALLY VOID PVT MINERALS WITHDRAWN LANDS
OTHER

[] Claimant acknowledges that portions of the following claim(s) site(s) may be void or voidable.

Printed Name of Claimant _____ Signature of Claimant _____

*****FINAL ADJUDICATION*****

DATE _____ INITIALS _____



*Return to: Fred Dickinson
7815 W. Rock Springs Dr.
Peoria, AZ 75383

LOCATION NOTICE FOR PLACER / ~~LODE~~ MINING CLAIM

Amendment BLM Serial # _____

NOTICE IS HEREBY GIVEN that the **Dickinson #4** mining claim has been located by **Fred Dickinson** whose current mailing address is:

7815 W. Rock Springs Dr. Peoria, AZ 85383

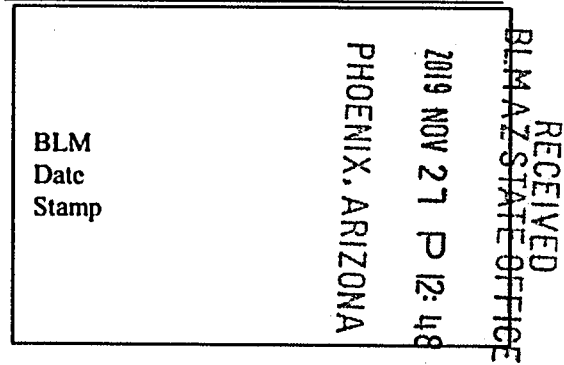

The general course of this claim is **North to South** and it is situated in **Yavapai** County, Arizona. This claim is **1320** feet in length and **660** feet in width. **20 Acres** Total Claim Acreage. This claim runs from the location monument on which this location notice is posted at the **SE** corner of the claim approximately **660** feet in a **West** direction to the **West** end line and **1320** feet in a **North** direction to the **North** end line. This claim is marked by four monuments, one at each corner of the claim. The location monument on which this notice is posted is situated within Section **6**, Township **8N**, Range **4W**, Gila Salt River Base and Meridian, Arizona. This claim encompasses portions of the following legal subdivision(s) if located by legal subdivision or the following quarter section(s), section(s), Township(s) and Range(s) **This claim is the 20 acre parcel that is the W 1/2 of the SW 1/4 of the SE 1/4 of Section 6, Township 8N, Range 4W, Gila Salt River Base and Meridian, Arizona.** The locality of this claim with reference to some natural object or permanent monument and additional information (if any) concerning its locality are as follows: **The SW Corner of this Claim is Located 2640' West of the SE corner of Section 6.**

ANCL458295

The above information is shown on the attached map. DATED AND POSTED on the ground this **1st** day of **September**, 2019.

Locators:

Printed Name Fred Dickinson Signature(s)

Address: 7815 W. Rock Springs Dr., Peoria, AZ 85383

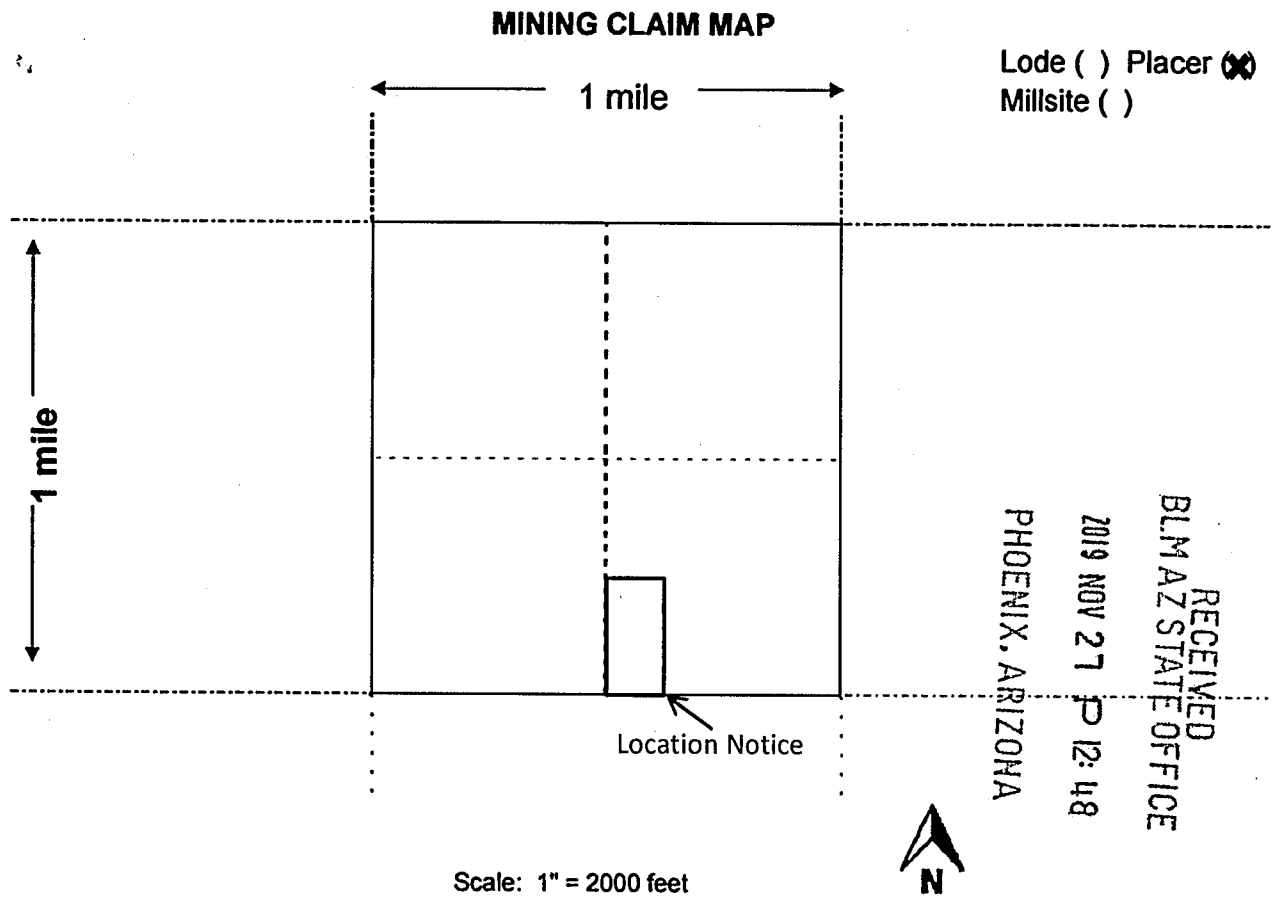

1. The above map depicts the **Dickinson #4** mining claim, which is located in Section(s) **6**, Township **8N**, Range **4W** Gila and Salt River Base and Meridian, **Yavapai** County, Arizona.

Total claim acreage is **20 Acres**.

2. The type of corner and location monuments used are as follows: **2" PVC Capped w/ Blue Tops**

3. The bearings and distances in degrees and feet between claim corners and to a public land survey monument are as depicted on the map. **The SW Corner of this Claim is Located 2640' West of the SE corner of Section 6.**

4. If the claim is a placer or millsite claim with exterior limits conforming to legal subdivisions of the public survey, provide a legal description of the claim: **This claim is the 20 acre parcel that is the W ½ of the SW ¼ of the SE ¼ of Section 6, Township 8N, Range 4W, Gila Salt River Base and Meridian, Arizona**

This form is available from the Arizona Geology Survey and may be reproduced.

AMC458295



*Return to: Fred Dickinson
7815 W. Rock Springs Dr.
Peoria, AZ 75383

LOCATION NOTICE FOR PLACER / ~~LODE~~ MINING CLAIM

Amendment BLM Serial # _____

NOTICE IS HEREBY GIVEN that the Dickinson #5
mining claim has been located by Fred Dickinson
whose current mailing address is:

7815 W. Rock Springs Dr. Peoria, AZ 85383

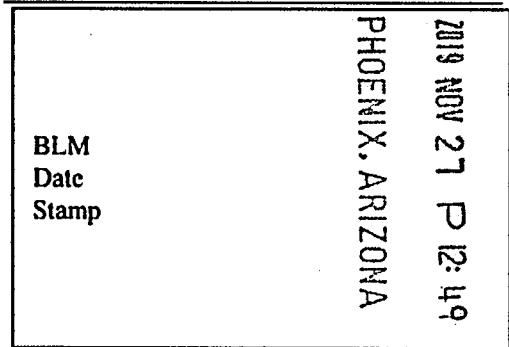

BLM
Date
Stamp

The general course of this claim is North to South
and it is situated in Yavapai County, Arizona. This claim is 1320 feet in length and 660 feet in
width. 20 Acres Total Claim Acreage. This claim runs from the location monument on which this
location notice is posted at the SE corner of the claim approximately 660 feet in a West direction to
the West end line and 1320 feet in a North direction to the North end line. This claim is marked
by four monuments, one at each corner of the claim. The location monument on which this notice is
posted is situated within Section 6, Township 8N, Range 4W, Gila Salt River Base and Meridian,
Arizona. This claim encompasses portions of the following legal subdivision(s) if located by legal
subdivision or the following quarter section(s), section(s), Township(s) and Range(s) This claim is
the 20 acre parcel that is the E 1/2 of the SW 1/4 of the SE 1/4 of Section 6, Township
8N, Range 4W, Gila Salt River Base and Meridian, Arizona. The locality of this claim with reference
to some natural object or permanent monument and additional information (if any) concerning its
locality are as follows: The South East corner of the claim is locate 1320' West of the
South common corner of Sections 5 & 6

The above information is shown on the attached map. DATED AND POSTED on the ground this 1st day
of September, 2019.

Locators:

Printed Name Fred Dickinson Signature(s)

Address: 7815 W. Rock Springs Dr., Peoria, AZ 85383

AMC 458296

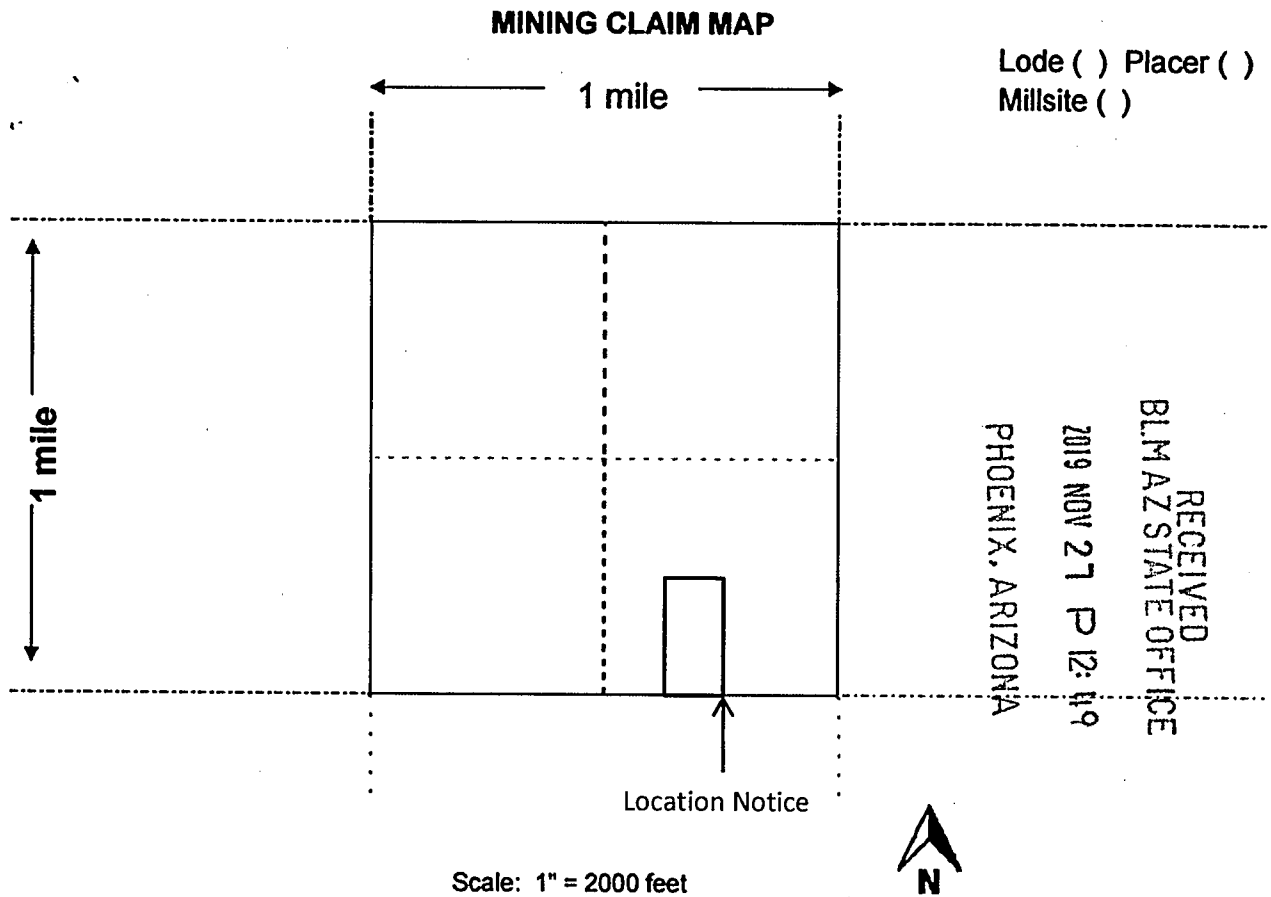

1. The above map depicts the **Dickinson #5** mining claim, which is located in Section(s) **6**, Township **8N**, Range **4W** Gila and Salt River Base and Meridian, **Yavapai** County, Arizona.

Total claim acreage is **20 Acres**.

2. The type of corner and location monuments used are as follows: **2" PVC Capped w/ Blue Tops**

3. The bearings and distances in degrees and feet between claim corners and to a public land survey monument are as depicted on the map. **The South East corner of the claim is locate 1320' West of the South common corner of Sections 5 & 6**

4. If the claim is a placer or millsite claim with exterior limits conforming to legal subdivisions of the public survey, provide a legal description of the claim: **This claim is the 20 acre parcel that is the E ½ of the SW ¼ of the SE ¼ of Section 6, Township 8N, Range 4W, Gila Salt River Base and Meridian, Arizona**

This form is available from the Arizona Geology Survey and may be reproduced.

AN C 4 5 8 2 9 6



Return to: Fred Dickinson
7815 W. Rock Springs Dr.
Peoria, AZ 75383

LOCATION NOTICE FOR PLACER MINING CLAIM

Amendment BLM Serial # _____

NOTICE IS HEREBY GIVEN that the Dickinson #6
mining claim has been located by Fred Dickinson
whose current mailing address is:

7815 W. Rock Springs Dr. Peoria, AZ 85383

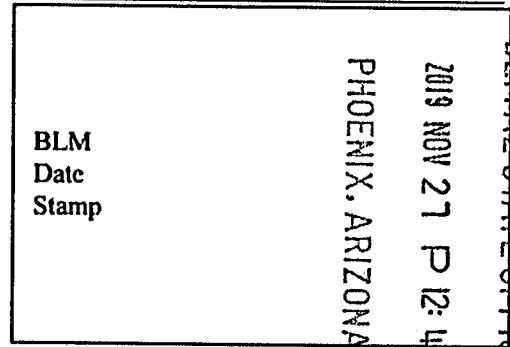

RECEIVED
BLM AZ STATE OFFICE

The general course of this claim is East to West and
it is situated in Yavapai County, Arizona. This claim is 660 feet in length and 1320 feet in width.
20 Acres Total Claim Acreage. This claim runs from the location monument on which this location
notice is posted at the NW corner of the claim and runs approximately 660 feet in a South direction
to the South end line and 1320 feet in a East direction to the East end line. This claim is marked
by four monuments, one at each corner of the claim. The location monument on which this notice is
posted is situated within Section 7, Township 8N, Range 4W, Gila Salt River Base and Meridian,
Arizona. This claim encompasses portions of the following legal subdivision(s) if located by legal
subdivision or the following quarter section(s), section(s), Township(s) and Range(s) This claim is
the 20 acre parcel that is the N 1/2 of the NW 1/4 of the NE 1/4 of Section 7,
Township 8N, Range 4W, Gila Salt River Base and Meridian, Arizona. The locality of this claim
with reference to some natural object or permanent monument and additional information (if any)
concerning its locality are as follows: The NW Corner of this claim is located at the State
of Arizona Surveyor's North Center Marker of Section 7.

The above information is shown on the attached map. DATED AND POSTED on the ground this 1st day
of September, 2019.

Locators:

Printed Name Fred Dickinson Signature(s) _____

Address: 7815 W. Rock Springs Dr. Peoria, AZ 85383

AN0458297

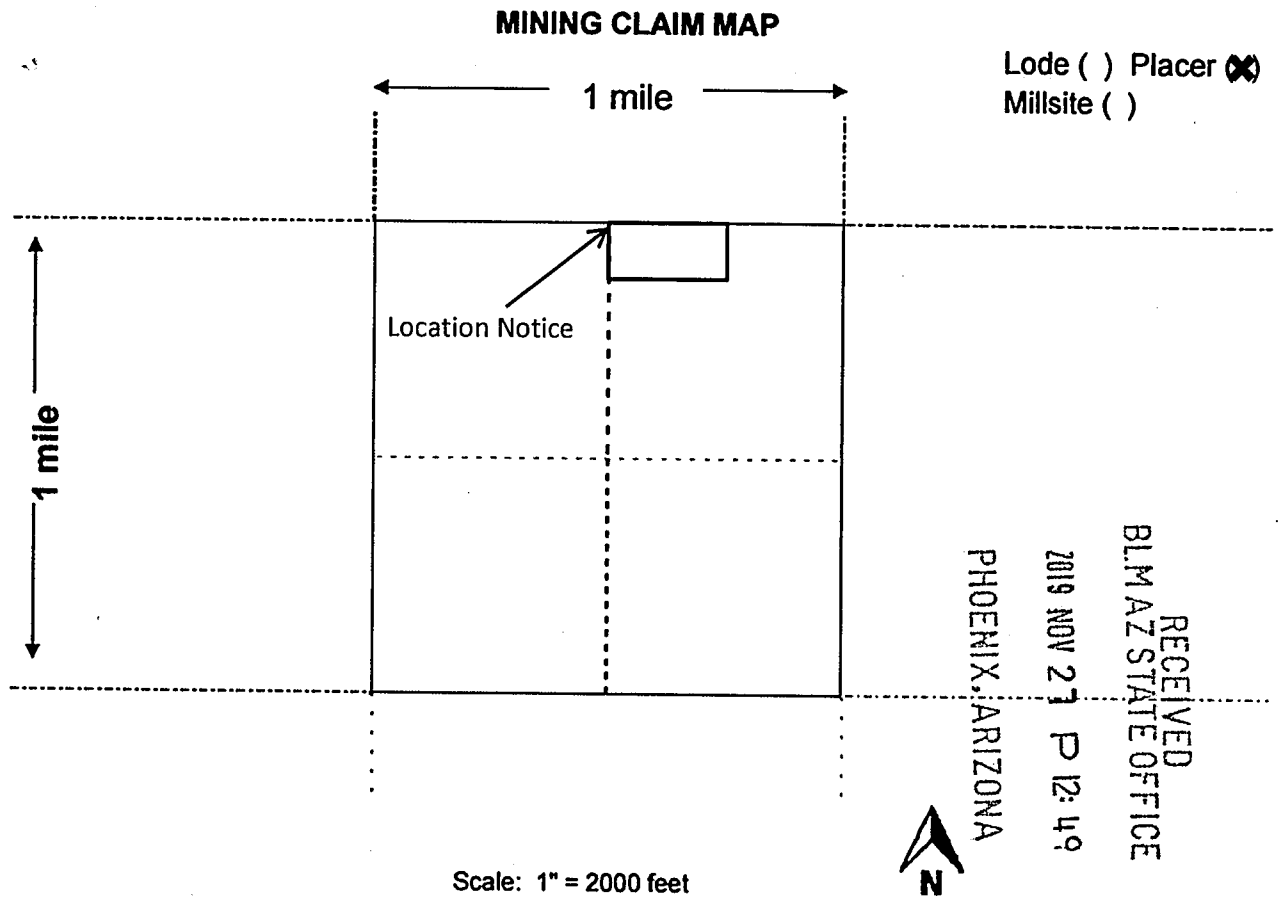

1. The above map depicts the **Dickinson #6** mining claim, which is located in Section(s) **7**, Township **8N**, Range **4W** Gila and Salt River Base and Meridian, **Yavapai** County, Arizona.

Total claim acreage is **20 Acres**.

2. The type of corner and location monuments used are as follows: **2" PVC Capped w/ Blue Tops**

3. The bearings and distances in degrees and feet between claim corners and to a public land survey monument are as depicted on the map. **The NW Corner of this claim is located at the State of Arizona Surveyor's North Center Marker of Section 7.**

4. If the claim is a placer or millsite claim with exterior limits conforming to legal subdivisions of the public survey, provide a legal description of the claim: **This claim is the 20 acre parcel that is the N ½ of the NW ¼ of the NE ¼ of Section 7, Township 8N, Range 4W, Gila Salt River Base and Meridian, Arizona**

This form is available from the Arizona Geology Survey and may be reproduced.

AMC458297

*Return to: Fred Dickinson
7815 W. Rock Springs Dr.
Peoria, AZ 75383



LOCATION NOTICE FOR PLACER MINING CLAIM

Amendment BLM Serial # _____

NOTICE IS HEREBY GIVEN that the **Tex Valley** mining claim has been located by **Fred Dickinson** whose current mailing address is

7815 W. Rock Springs Dr. Peoria, AZ 85383

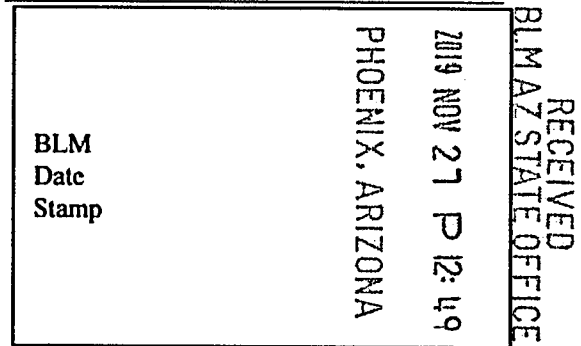

The general course of this claim is **North to South** and it is situated in **Yavapai** County, Arizona. This claim is **1320** feet in length and **1320** feet in width. **40 Acres** Total Claim Acreage. This claim runs from the location monument on which this location notice is posted at the **SW** corner of the claim and runs approximately **1320** feet in a **East** direction to the **East** end line and **1320** feet in a **North** direction to the **North** end line. This claim is marked by four monuments, one at each corner of the claim. The location monument on which this notice is posted is situated within Section **7**, Township **8N**, Range **4W**, Gila Salt River Base and Meridian, Arizona. This claim encompasses portions of the following legal subdivision(s) if located by legal subdivision or the following quarter section(s), section(s), Township(s) and Range(s) **This claim is the 40 acre parcel that is the NW ¼ of the NW ¼ of Section 7 Township 8N Range 4W** Gila Salt River Base and Meridian, Arizona. The locality of this claim with reference to some natural object or permanent monument and additional information (if any) concerning its locality are as follows: **The NW Corner of this claim is located at the NW Corner of Section 7.**

The above information is shown on the attached map. DATED AND POSTED on the ground this **1st** day of **September**, 2019.

Locators:

Printed Name Fred Dickinson Signature(s)

Address: 7815 W. Rock Springs Dr., Peoria, AZ 85383

Printed Name Matt Green Signature(s)

Address: 12518 Katrina Ct, Houston, TX 77089

AMC 458298

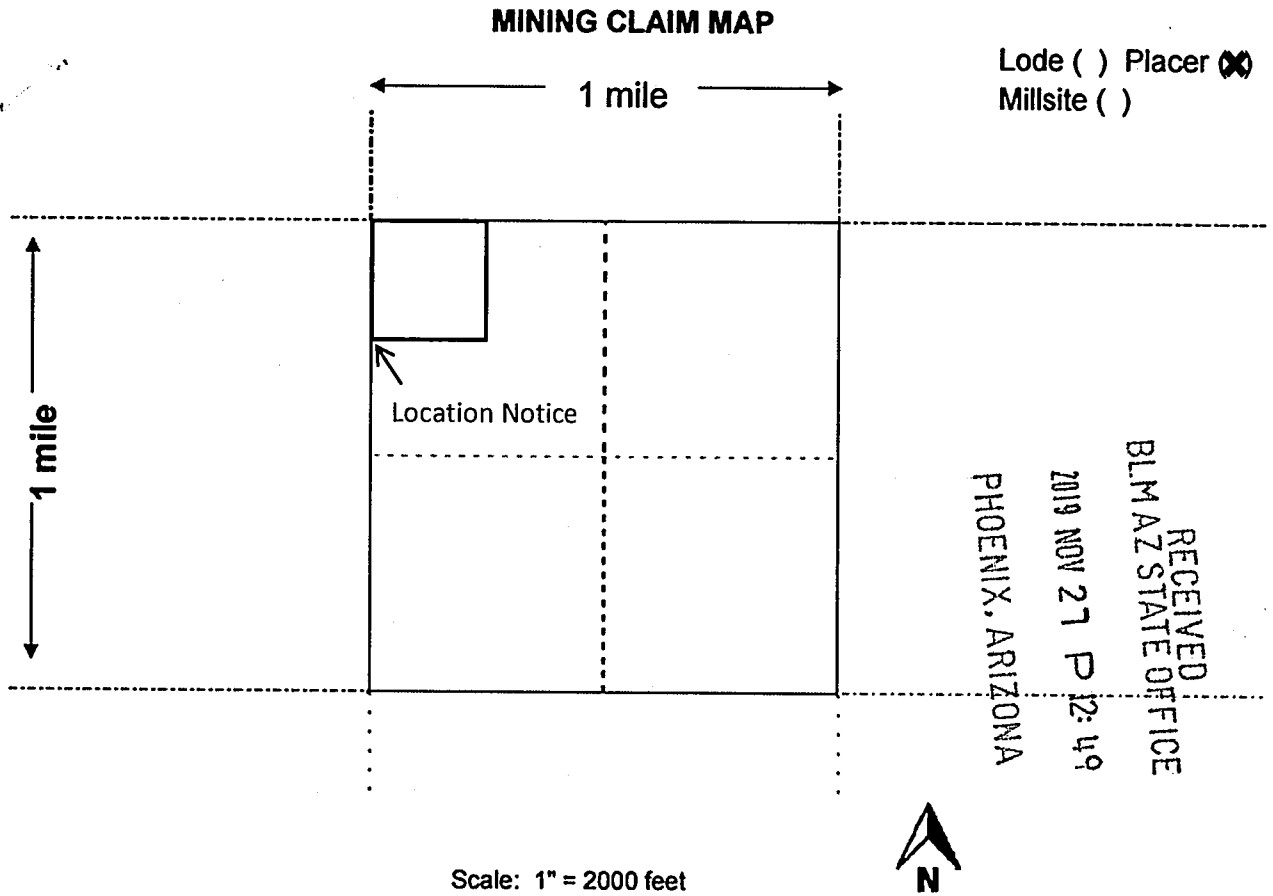

1. The above map depicts the **Tex Valley** mining claim, which is located in Section(s) **7**, Township **8N**, Range **4W** Gila and Salt River Base and Meridian, **Yavapai** County, Arizona.

Total claim acreage is **40 Acres**.

2. The type of corner and location monuments used are as follows: **2" PVC Capped w/ Blue Tops**

3. The bearings and distances in degrees and feet between claim corners and to a public land survey monument are as depicted on the map. **The NW Corner of this claim is the NW corner of Section 7.**

4. If the claim is a placer or millsite claim with exterior limits conforming to legal subdivisions of the public survey, provide a legal description of the claim: **This claim is the 40 acre parcel that is the NW ¼ of the NW ¼ of Section 7 Township 8N Range 4W Gila Salt River Base and Meridian Arizona**

This form is available from the Arizona Geology Survey and may be reproduced.

AN0458298

Date and Time Run:
12/5/2019 9:26:14 AM

Page 1 of 1

DEPARTMENT OF THE INTERIOR
BUREAU OF LAND MANAGEMENT
Case Recordation

Geographic Report with Land

Disposition is equal to **AUTHORIZED , CANCELLED , EXPIRED , PENDING , REJECTED , RELINQUISHED ,
WITHDRAWN**
and Meridian Township Range Section is equal to **14 0080N 0040W 006 , 14 0080N 0040W 007**
and Admin State is equal to **AZ**

NO WARRANTY IS MADE BY BLM
FOR USE OF THE DATA FOR
PURPOSES NOT INTENDED BY BLM

DEPARTMENT OF THE INTERIOR
BUREAU OF LAND MANAGEMENT
Case Recordation
Geographic Report with Land

Admin State: AZ
Geo State: AZ

Serial Number	Total Case Acres:	Casetype	Case Disp	Mer	Twp	Rng	Sec	Sur Type	Sur Nr	Suf	Subdivision	Act Pend
AZA 036618	3.000	380913	AUTHORIZED	14	0080N	0040W	006	LOTS			10,11;	Y
	3.000											

Serial Number	Total Case Acres:	Casetype	Case Disp	Mer	Twp	Rng	Sec	Sur Type	Sur Nr	Suf	Subdivision	Act Pend
AZA 012833	3,201.070	231201	AUTHORIZED	14	0080N	0040W	007	LOTS			5-14,17,18;	
	3,201.070							MS				
AZA 030718	1.000	293200	EXPIRED					FF			PORTION OF;	
AZA 031568	1.000	293200	EXPIRED					FF			PORTION OF;	
AZA 035151	1.000	293200	PENDING					FF			PORTION OF;	

TOWNSHIP 8 NORTH RANGE 4 WEST OF THE GILA AND SALT RIVER MERIDIAN, ARIZONA

MARICOPA/YAVAPAI COUNTY

STATUS OF PUBLIC DOMAIN
LAND AND MINERAL TITLES

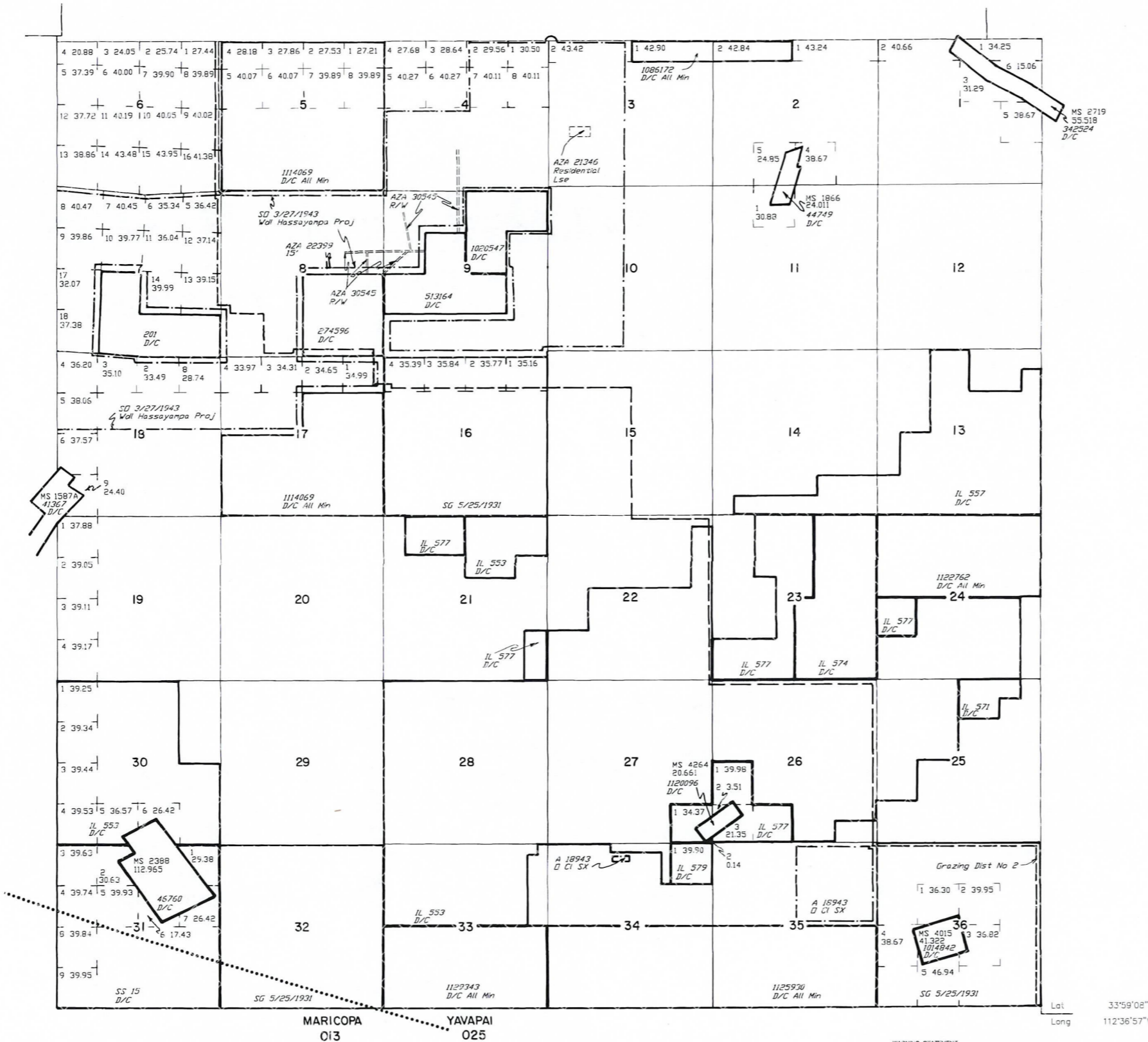

INDEX TO SEGREGATED TRACTS

TRACT NO	RESURVEY		ORIGINAL SURVEY	
	T	R	SEC	SUBDIVISION

FOR ORDERS AFFECTING DISPOSAL OR USE OF UNIDENTIFIED LANDS WITHDRAWN FOR CLASSIFICATION, MINERALS, WATER AND/OR OTHER PUBLIC PURPOSES, REFER TO INDEX OF MISCELLANEOUS DOCUMENTS.

- DIST NO 2
- MDS 282 NE
- 283 NW
- 284 SW
- 285 SE
- 0 1/3/1958 Opens to ME, Subj to Stips
- Sec 18 : Lots 1-2, S1/2NE1/4, SE1/4NW1/4, E1/2SW1/4, SE1/4
- 0 195 Opens to ME, Subj to Stips
- Sec 7 : Lots 5-16
- Recl Stips
- A 7810, A 7811, A 7812, A 7813, A 7815, A 7816
- A 7817, A 7804, A 7874, A 7875, AMC 122809,
- AMC 281217, AMC 281218, AMC 281214
- Recl Stips
- AMC 283488, AMC 127014, AMC 127021-
- AMC 127029, AMC 127045-AMC 127054

Lat 33°59'08"N
Long 112°36'57"W

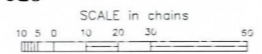

WARNING STATEMENT
This plat is the Bureau's Record of Title, and should be used only as a graphic display of the township survey data. Records herein do not reflect title changes which may have been effected by lateral movements of rivers or other bodies of water. Refer to the cadastral surveys for official survey information.

CURRENT TO	BT	T 8 N R 4 W
5-14-2002	PV	